

SS-4EC2013/B0



More information, please browse www.sonostar.net

Sonostar Technologies Co., Limited

Factory: First floor, Investment Building, Nanping, Zhuhai, Guangdong, China
 Market Center: #504, C Building, #27 Yayingshi Road, Science Town, Guangzhou
 Tel: +86-20-32382095 Fax: +86-20-62614030 Skype: sonostar-ut
www.sonostar.net Mail: sonostar@sonostar.net MSN: sonostar@163.com

Note: Sonostar trademarks is protected by Madrid Treaty.



New Tech, New Life

Pretty & Good Image!



SS-4

Portable Ultrasound Scanner

- High Cost-effective
- Small and portable, easy to carry
- B, B/B, 4B, B+M, M display mode
- Double probe socket
- Full digital bring crystal-clear Image
- 12 inch LCD screen
- Multi-frequency probe
- USB, VGA, video output connector
- Pseudo-color
- Cineloop and image storage
- Backlight keyboard

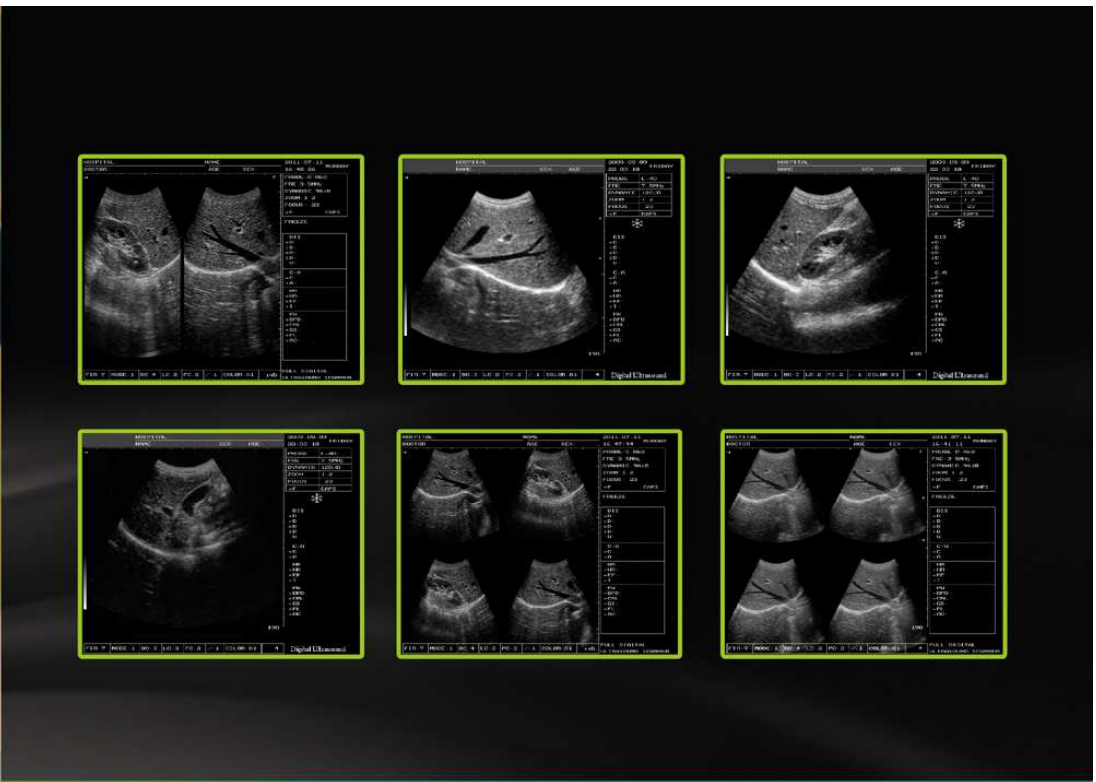

Specification:

- Screen: 12 inch LCD screen.
- Display mode: B, B/B,4B, B+M, and M
- Magnification: $\times 0.8$, $\times 1.0$, $\times 1.2$ (Depth hoist display), and $\times 1.5 \times 1.8$, $\times 2.0$ (Depth hoist display)
- Dynamic range: 64~96dB adjustable.
- Focusing: Four sections of dynamic electronic focusing may be elected.
- Pre-processes: changeable aperture, dynamic changes of the marks, dynamic filter and edge enhancement, etc.
- Pro-processes: 8 kind of adjustments, 16 kinds of color process, line correlation, frame correlation and linear interpolation, etc.

- Frequency conversion arrange: 2.5MHz/3.0MHz/3.5MHz/4.0MHz/6.5MHz/7MHz
- Calculation: distance, perimeter, area, heart rate, pregnancy week (BPD, GS, CRL, FL, AC, veterinary version with animal pregnancy week) and anticipated delivery date.
- Note: name, serial numbers of case history, gender, age, 16 body marks (with probe), full-screen character, real-time clock
- Puncture guide: The puncture guide line can be displayed under B mode.
- Gain control: The total gain, near field and far field can be adjusted successively.
- Image polarity: left/right, black/white and up/down reverse.
- Fractionated gain: 2 time of enlargements
- Movie memory: 256 pictures can be memorized successively when the real-time is displayed.
- Image memory: 128 pictures Permanent storage.
- Image review: Images can be reviewed successively and checked one by one.
- Output interface: 1 groups of SVGA video output may mate with SVGA color monitor; 1 groups of PAL video output may mate with PAL monitor, video image recording instrument and image workshop, etc; 1 group of USB Connection for plug USB storage disk.
- G/W: 7KGs, N/W: 5KGs, Packing size: 480x380x320mm



Standard configuration:

One host(silicone keyboard), one convex probe

Optional:

Transvaginal, linear, rectal, micro-convex probe;
Change to laser carving keyboard.

